

プロモーション期間：2024年3月4日 - 2024年6月13日

## Xtra-tec® XT ミーリングカッター 特別プロモーション

特別  
プロモーション

所定数量のチップ購入で  
カッターボディを  
**無償**で提供

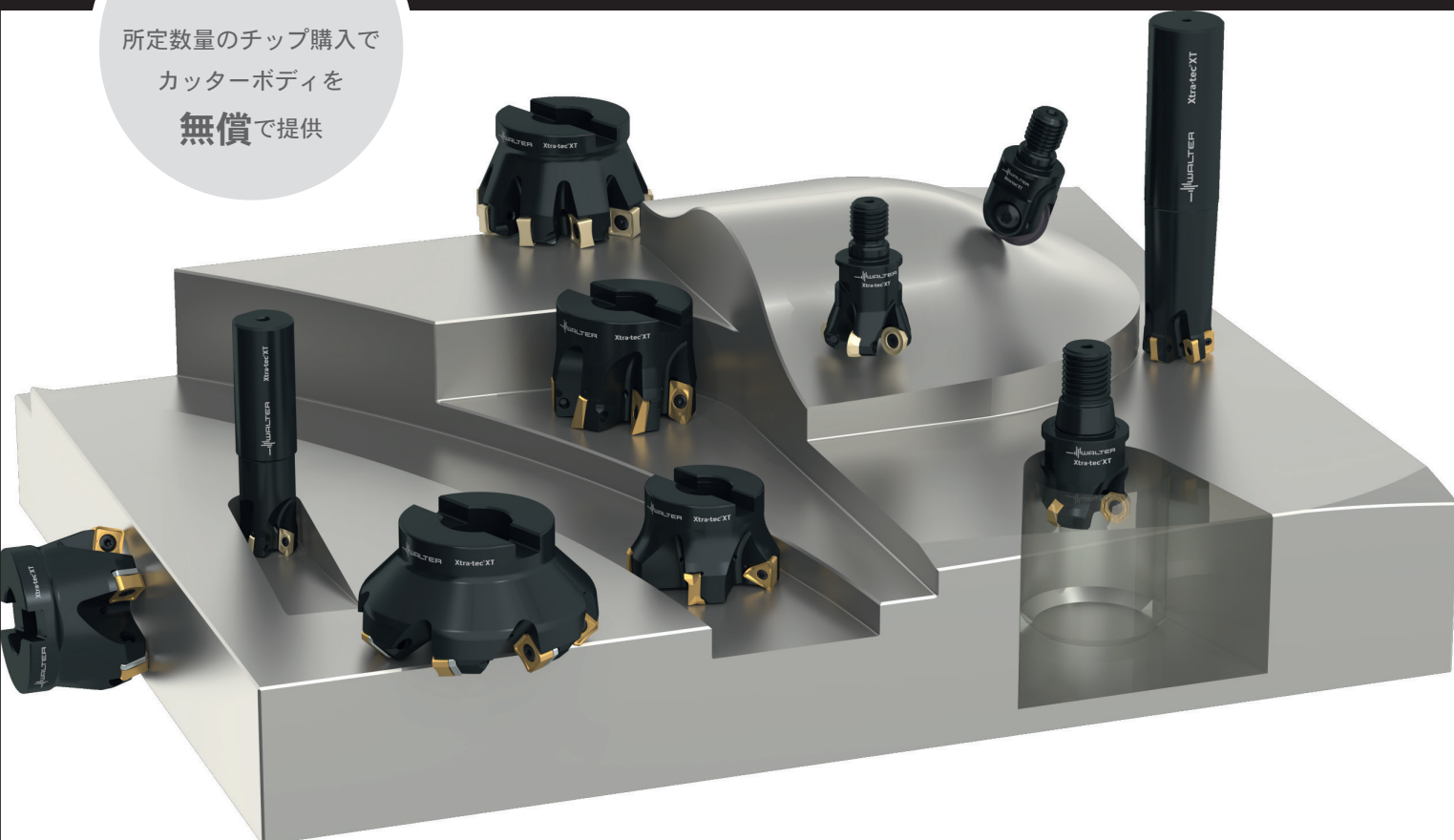

### 高い切削パフォーマンスと信頼性を両立

- 最新のコーティングを施した Tiger-tec® チップに対応
- 多刃仕様デザインにより最速の送り速度と最長の工具寿命
- チップ取り付け部の設計を一新し、切削条件を大幅に向上

SCAN ME



プロモーション対象工具やチップに関する情報は、  
こちらの QR コードからご覧いただけます。

# 対象カッターボディ型番 / チップ購入所要数一覧

## フェイスミルカッター M5004 シリーズ

### M5004-B ボアタイプ

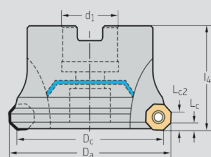
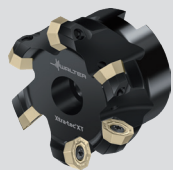

| カッターボディ型番           | 刃数 | Da (mm) | 適合チップタイプ   | 最小チップ購入数 |
|---------------------|----|---------|------------|----------|
| M5004-050-B16-03-04 | 3  | 50      | OD..0605.. | 30       |
| M5004-050-B16-04-03 | 4  | 50      | OD..0504.. | 40       |
| M5004-050-B16-05-03 | 5  | 50      | OD..0504.. | 50       |
| M5004-052-B22-03-04 | 3  | 52      | OD..0605.. | 30       |
| M5004-052-B22-04-03 | 4  | 52      | OD..0504.. | 40       |
| M5004-052-B22-05-03 | 5  | 52      | OD..0504.. | 50       |
| M5004-058-B16-04-03 | 4  | 58      | OD..0504.. | 40       |
| M5004-058-B16-05-03 | 5  | 58      | OD..0504.. | 50       |
| M5004-060-B16-03-04 | 3  | 60      | OD..0605.. | 30       |
| M5004-063-B22-04-04 | 4  | 63      | OD..0605.. | 40       |
| M5004-063-B22-05-03 | 5  | 63      | OD..0504.. | 50       |
| M5004-063-B22-05-04 | 5  | 63      | OD..0605.. | 50       |
| M5004-063-B22-06-03 | 6  | 63      | OD..0504.. | 60       |
| M5004-063-B22-06-04 | 6  | 63      | OD..0605.. | 60       |
| M5004-063-B22-07-03 | 7  | 63      | OD..0504.. | 70       |
| M5004-066-B27-05-04 | 5  | 66      | OD..0605.. | 50       |
| M5004-066-B27-06-03 | 6  | 66      | OD..0504.. | 60       |
| M5004-066-B27-06-04 | 6  | 66      | OD..0605.. | 60       |
| M5004-066-B27-07-03 | 7  | 66      | OD..0504.. | 70       |
| M5004-071-B22-06-03 | 6  | 71      | OD..0504.. | 60       |
| M5004-071-B22-07-03 | 7  | 71      | OD..0504.. | 70       |
| M5004-073-B22-05-04 | 5  | 73      | OD..0605.. | 50       |
| M5004-073-B22-06-04 | 6  | 73      | OD..0605.. | 60       |
| M5004-080-B27-05-04 | 5  | 80      | OD..0605.. | 50       |
| M5004-080-B27-06-03 | 6  | 80      | OD..0504.. | 60       |
| M5004-080-B27-06-04 | 6  | 80      | OD..0605.. | 60       |
| M5004-080-B27-07-03 | 7  | 80      | OD..0504.. | 70       |
| M5004-080-B27-07-04 | 7  | 80      | OD..0605.. | 70       |
| M5004-080-B27-08-03 | 8  | 80      | OD..0504.. | 80       |
| M5004-088-B27-07-03 | 7  | 88      | OD..0504.. | 70       |
| M5004-088-B27-08-03 | 8  | 88      | OD..0504.. | 80       |
| M5004-090-B27-06-04 | 6  | 90      | OD..0605.. | 60       |
| M5004-090-B27-07-04 | 7  | 90      | OD..0605.. | 70       |
| M5004-100-B32-07-04 | 7  | 100     | OD..0605.. | 70       |
| M5004-100-B32-08-03 | 8  | 100     | OD..0504.. | 80       |
| M5004-100-B32-09-04 | 9  | 100     | OD..0605.. | 90       |
| M5004-100-B32-10-03 | 10 | 100     | OD..0504.. | 100      |
| M5004-108-B32-08-03 | 8  | 108     | OD..0504.. | 80       |
| M5004-108-B32-10-03 | 10 | 108     | OD..0504.. | 100      |
| M5004-110-B32-07-04 | 7  | 110     | OD..0605.. | 70       |
| M5004-110-B32-09-04 | 9  | 110     | OD..0605.. | 90       |
| M5004-125-B40-08-04 | 8  | 125     | OD..0605.. | 80       |
| M5004-125-B40-10-03 | 10 | 125     | OD..0504.. | 100      |
| M5004-125-B40-10-04 | 10 | 125     | OD..0605.. | 100      |
| M5004-125-B40-12-03 | 12 | 125     | OD..0504.. | 120      |
| M5004-135-B40-08-04 | 8  | 135     | OD..0605.. | 80       |
| M5004-135-B40-10-04 | 10 | 135     | OD..0605.. | 100      |
| M5004-160-B40-09-04 | 9  | 160     | OD..0605.. | 90       |
| M5004-160-B40-11-04 | 11 | 160     | OD..0605.. | 110      |
| M5004-170-B40-09-04 | 9  | 170     | OD..0605.. | 90       |
| M5004-170-B40-11-04 | 11 | 170     | OD..0605.. | 110      |

### M5004-A 円筒 (ストレート) タイプ

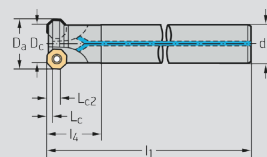

| カッターボディ型番           | 刃数 | Da (mm) | 適合チップタイプ   | 最小チップ購入数 |
|---------------------|----|---------|------------|----------|
| M5004-032-A20-02-03 | 2  | 32      | OD..0504.. | 20       |
| M5004-032-A25-02-03 | 2  | 32      | OD..0504.. | 20       |
| M5004-040-A20-03-03 | 3  | 40      | OD..0504.. | 30       |
| M5004-040-A25-03-03 | 3  | 40      | OD..0504.. | 30       |

### M5004-T スクリューフィットタイプ

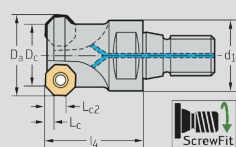

| カッターボディ型番           | 刃数 | Da (mm) | 適合チップタイプ   | 最小チップ購入数 |
|---------------------|----|---------|------------|----------|
| M5004-032-T28-02-03 | 2  | 32      | OD..0504.. | 20       |
| M5004-040-T36-03-03 | 3  | 40      | OD..0504.. | 30       |

### M5004-TC ストレートモジュラタイプ

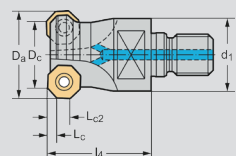

| カッターボディ型番            | 刃数 | Da (mm) | 適合チップタイプ   | 最小チップ購入数 |
|----------------------|----|---------|------------|----------|
| M5004-032-TC16-02-03 | 2  | 32      | OD..0504.. | 20       |

## 高送りカッター M5008 シリーズ

### M5008-A 円筒 (ストレート) タイプ

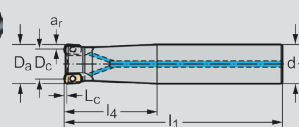

| カッターボディ型番           | 刃数 | Da (mm) | 適合チップタイプ      | 最小チップ購入数 |
|---------------------|----|---------|---------------|----------|
| M5008-016-A16-02-01 | 2  | 16      | ENMX08T316R.. | 20       |
| M5008-020-A20-03-01 | 3  | 20      | ENMX08T316R.. | 30       |
| M5008-020-A20-04-01 | 4  | 20      | ENMX08T316R.. | 40       |
| M5008-025-A25-04-01 | 4  | 25      | ENMX08T316R.. | 40       |
| M5008-025-A25-05-01 | 5  | 25      | ENMX08T316R.. | 50       |
| M5008-032-A32-05-01 | 5  | 32      | ENMX08T316R.. | 50       |
| M5008-032-A32-06-01 | 6  | 32      | ENMX08T316R.. | 60       |

### M5008-B ポアタイプ

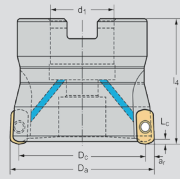

| カッターボディ型番           | 刃数 | Da (mm) | 適合チップタイプ      | 最小チップ購入数 |
|---------------------|----|---------|---------------|----------|
| M5008-032-B16-05-01 | 5  | 32      | ENMX08T316R.. | 50       |
| M5008-032-B16-06-01 | 6  | 32      | ENMX08T316R.. | 60       |
| M5008-035-B16-05-01 | 5  | 35      | ENMX08T316R.. | 50       |
| M5008-035-B16-06-01 | 6  | 35      | ENMX08T316R.. | 60       |
| M5008-040-B16-06-01 | 6  | 40      | ENMX08T316R.. | 60       |
| M5008-040-B16-08-01 | 8  | 40      | ENMX08T316R.. | 80       |
| M5008-042-B16-06-01 | 6  | 42      | ENMX08T316R.. | 60       |
| M5008-042-B16-08-01 | 8  | 42      | ENMX08T316R.. | 80       |
| M5008-050-B22-07-01 | 7  | 50      | ENMX08T316R.. | 70       |
| M5008-050-B22-09-01 | 9  | 50      | ENMX08T316R.. | 90       |
| M5008-052-B22-07-01 | 7  | 52      | ENMX08T316R.. | 70       |
| M5008-052-B22-09-01 | 9  | 52      | ENMX08T316R.. | 90       |
| M5008-063-B22-08-01 | 8  | 63      | ENMX08T316R.. | 80       |
| M5008-063-B22-10-01 | 10 | 63      | ENMX08T316R.. | 100      |
| M5008-066-B27-08-01 | 8  | 66      | ENMX08T316R.. | 80       |
| M5008-066-B27-10-01 | 10 | 66      | ENMX08T316R.. | 100      |

### M5008-T スクリューフィットタイプ

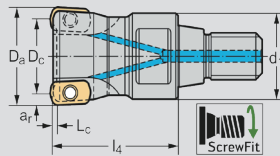

| カッターボディ型番           | 刃数 | Da (mm) | 適合チップタイプ      | 最小チップ購入数 |
|---------------------|----|---------|---------------|----------|
| M5008-016-T14-02-01 | 2  | 16      | ENMX08T316R.. | 20       |
| M5008-020-T18-03-01 | 3  | 20      | ENMX08T316R.. | 30       |
| M5008-020-T18-04-01 | 4  | 20      | ENMX08T316R.. | 40       |
| M5008-025-T22-04-01 | 4  | 25      | ENMX08T316R.. | 40       |
| M5008-025-T22-05-01 | 5  | 25      | ENMX08T316R.. | 50       |
| M5008-030-T28-04-01 | 4  | 30      | ENMX08T316R.. | 40       |
| M5008-030-T28-05-01 | 5  | 30      | ENMX08T316R.. | 50       |
| M5008-032-T28-05-01 | 5  | 32      | ENMX08T316R.. | 50       |
| M5008-032-T28-06-01 | 6  | 32      | ENMX08T316R.. | 60       |
| M5008-035-T28-05-01 | 5  | 35      | ENMX08T316R.. | 50       |
| M5008-035-T28-06-01 | 6  | 35      | ENMX08T316R.. | 60       |
| M5008-040-T36-06-01 | 6  | 40      | ENMX08T316R.. | 60       |
| M5008-040-T36-08-01 | 8  | 40      | ENMX08T316R.. | 80       |
| M5008-042-T36-06-01 | 6  | 42      | ENMX08T316R.. | 60       |
| M5008-042-T36-08-01 | 8  | 42      | ENMX08T316R.. | 80       |

### M5008-TC ストレートモジュラタイプ

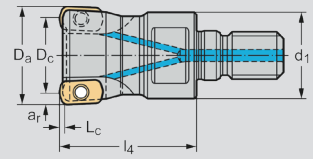

| カッターボディ型番            | 刃数 | Da (mm) | 適合チップタイプ      | 最小チップ購入数 |
|----------------------|----|---------|---------------|----------|
| M5008-016-TC08-02-01 | 2  | 16      | ENMX08T316R.. | 20       |
| M5008-020-TC10-03-01 | 3  | 20      | ENMX08T316R.. | 30       |
| M5008-020-TC10-04-01 | 4  | 20      | ENMX08T316R.. | 40       |
| M5008-025-TC12-04-01 | 4  | 25      | ENMX08T316R.. | 40       |
| M5008-025-TC12-05-01 | 5  | 25      | ENMX08T316R.. | 50       |
| M5008-030-TC16-04-01 | 4  | 30      | ENMX08T316R.. | 40       |
| M5008-030-TC16-05-01 | 5  | 30      | ENMX08T316R.. | 50       |
| M5008-032-TC16-05-01 | 5  | 32      | ENMX08T316R.. | 50       |
| M5008-032-TC16-06-01 | 6  | 32      | ENMX08T316R.. | 60       |
| M5008-035-TC16-05-01 | 5  | 35      | ENMX08T316R.. | 50       |
| M5008-035-TC16-06-01 | 6  | 35      | ENMX08T316R.. | 60       |
| M5008-040-TC16-06-01 | 6  | 40      | ENMX08T316R.. | 60       |
| M5008-040-TC16-08-01 | 8  | 40      | ENMX08T316R.. | 80       |
| M5008-042-TC16-06-01 | 6  | 42      | ENMX08T316R.. | 60       |
| M5008-042-TC16-08-01 | 8  | 42      | ENMX08T316R.. | 80       |

### フェイスミルカッター M5009 シリーズ

#### M5009-B ポアタイプ

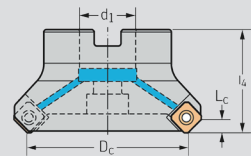

| カッターボディ型番              | 刃数 | Dc (mm) | 適合チップタイプ   | 最小チップ購入数 |
|------------------------|----|---------|------------|----------|
| M5009-040-B16-04-05    | 4  | 40      | SN X0904.. | 40       |
| M5009-040-B16-06-05    | 6  | 40      | SN X0904.. | 60       |
| M5009-050-B22-04-06-AP | 4  | 50      | SN X1205.. | 40       |
| M5009-050-B22-06-05    | 6  | 50      | SN X0904.. | 60       |
| M5009-050-B22-06-06    | 6  | 50      | SN X1205.. | 60       |
| M5009-050-B22-08-05    | 8  | 50      | SN X0904.. | 80       |
| M5009-063-B22-06-06-AP | 6  | 63      | SN X1205.. | 60       |
| M5009-063-B22-07-05    | 7  | 63      | SN X0904.. | 70       |
| M5009-063-B22-08-06    | 8  | 63      | SN X1205.. | 80       |
| M5009-063-B22-09-05    | 9  | 63      | SN X0904.. | 90       |
| M5009-063-B27-06-06-AP | 6  | 63      | SN X1205.. | 60       |
| M5009-063-B27-08-06    | 8  | 63      | SN X1205.. | 80       |
| M5009-080-B27-05-06-AP | 5  | 80      | SN X1205.. | 50       |
| M5009-080-B27-07-06-AP | 7  | 80      | SN X1205.. | 70       |
| M5009-080-B27-08-05    | 8  | 80      | SN X0904.. | 80       |
| M5009-080-B27-10-06    | 10 | 80      | SN X1205.. | 100      |
| M5009-080-B27-11-05    | 11 | 80      | SN X0904.. | 110      |
| M5009-100-B32-06-06-AP | 6  | 100     | SN X1205.. | 60       |
| M5009-100-B32-08-06-AP | 8  | 100     | SN X1205.. | 80       |
| M5009-100-B32-09-05    | 9  | 100     | SN X0904.. | 90       |
| M5009-100-B32-12-06    | 12 | 100     | SN X1205.. | 120      |
| M5009-100-B32-13-05    | 13 | 100     | SN X0904.. | 130      |
| M5009-125-B40-07-06-AP | 7  | 125     | SN X1205.. | 70       |
| M5009-125-B40-10-06-AP | 10 | 125     | SN X1205.. | 100      |
| M5009-125-B40-16-06    | 16 | 125     | SN X1205.. | 160      |
| M5009-160-B40-08-06-AP | 8  | 160     | SN X1205.. | 80       |
| M5009-160-B40-12-06-AP | 12 | 160     | SN X1205.. | 120      |
| M5009-160-B40-20-06    | 20 | 160     | SN X1205.. | 200      |

### M5009-T スクリュータイプ

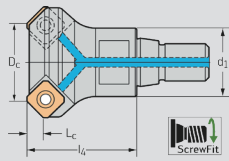

| カッターボディ型番              | 刃数 | Dc (mm) | 適合チップタイプ   | 最小チップ購入数 |
|------------------------|----|---------|------------|----------|
| M5009-040-T36-04-06-AP | 4  | 40      | SN.X1205.. | 40       |

### フェイスミルカッター M5011 シリーズ

#### M5011-B ボア穴タイプ

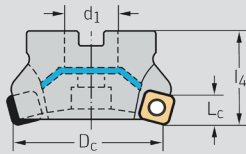
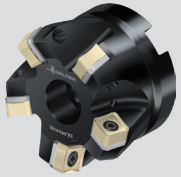

| カッターボディ型番              | 刃数 | Da (mm) | 適合チップタイプ   | 最小チップ購入数 |
|------------------------|----|---------|------------|----------|
| M5011-050-B22-04-08-AP | 4  | 50      | SN.X1205.. | 40       |
| M5011-063-B22-05-08-AP | 5  | 63      | SN.X1205.. | 50       |
| M5011-063-B22-07-08    | 7  | 63      | SN.X1205.. | 70       |
| M5011-063-B27-05-08-AP | 5  | 63      | SN.X1205.. | 50       |
| M5011-063-B27-07-08    | 7  | 63      | SN.X1205.. | 70       |
| M5011-080-B27-07-08-AP | 7  | 80      | SN.X1205.. | 70       |
| M5011-080-B27-09-08    | 9  | 80      | SN.X1205.. | 90       |
| M5011-100-B32-08-08-AP | 8  | 100     | SN.X1205.. | 80       |
| M5011-100-B32-11-08    | 11 | 100     | SN.X1205.. | 110      |
| M5011-125-B40-10-08-AP | 10 | 125     | SN.X1205.. | 100      |
| M5011-125-B40-14-08    | 14 | 125     | SN.X1205.. | 140      |
| M5011-160-B40-18-08    | 18 | 160     | SN.X1205.. | 180      |

### フェイスミルカッター M5012 シリーズ

#### M5012-B ボア穴タイプ

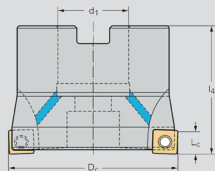

| カッターボディ型番              | 刃数 | Dc (mm) | 適合チップタイプ   | 最小チップ購入数 |
|------------------------|----|---------|------------|----------|
| M5012-040-B16-04-08    | 4  | 40      | SN.X0904.. | 40       |
| M5012-050-B22-04-10-AP | 4  | 50      | SN.X1205.. | 40       |
| M5012-050-B22-05-08    | 5  | 50      | SN.X0904.. | 50       |
| M5012-050-B22-06-08    | 6  | 50      | SN.X0904.. | 60       |
| M5012-063-B22-05-10-AP | 5  | 63      | SN.X1205.. | 50       |
| M5012-063-B22-06-08    | 6  | 63      | SN.X0904.. | 60       |
| M5012-063-B22-07-10    | 7  | 63      | SN.X1205.. | 70       |
| M5012-063-B22-08-08    | 8  | 63      | SN.X0904.. | 80       |
| M5012-063-B27-05-10-AP | 5  | 63      | SN.X1205.. | 50       |
| M5012-063-B27-06-08    | 6  | 63      | SN.X0904.. | 60       |
| M5012-063-B27-07-10    | 7  | 63      | SN.X1205.. | 70       |
| M5012-063-B27-08-08    | 8  | 63      | SN.X0904.. | 80       |
| M5012-080-B27-07-10-AP | 7  | 80      | SN.X1205.. | 70       |
| M5012-080-B27-09-10    | 9  | 80      | SN.X1205.. | 90       |
| M5012-080-B27-10-08    | 10 | 80      | SN.X0904.. | 100      |
| M5012-100-B32-08-08    | 8  | 100     | SN.X0904.. | 80       |
| M5012-100-B32-08-10-AP | 8  | 100     | SN.X1205.. | 80       |
| M5012-100-B32-11-10    | 11 | 100     | SN.X1205.. | 110      |
| M5012-100-B32-12-08    | 12 | 100     | SN.X0904.. | 120      |
| M5012-125-B40-10-10-AP | 10 | 125     | SN.X1205.. | 100      |
| M5012-125-B40-14-10    | 14 | 125     | SN.X1205.. | 140      |
| M5012-160-B40-12-10-AP | 12 | 160     | SN.X1205.. | 120      |
| M5012-160-B40-18-10    | 18 | 160     | SN.X1205.. | 180      |

### 肩削りカッター M5130 シリーズ

#### M5130-A 円筒(ストレート)タイプ

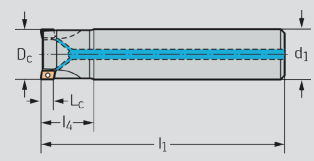

| カッターボディ型番           | 刃数 | Dc (mm) | 適合チップタイプ   | 最小チップ購入数 |
|---------------------|----|---------|------------|----------|
| M5130-010-A10-02-05 | 2  | 10      | AC..0602.. | 20       |
| M5130-010-A16-02-05 | 2  | 10      | AC..0602.. | 20       |
| M5130-012-A12-03-05 | 3  | 12      | AC..0602.. | 30       |
| M5130-012-A16-03-05 | 3  | 12      | AC..0602.. | 30       |
| M5130-014-A16-03-05 | 3  | 14      | AC..0602.. | 30       |
| M5130-016-A16-02-09 | 2  | 16      | BC..0903.. | 20       |
| M5130-016-A16-03-05 | 3  | 16      | AC..0602.. | 30       |
| M5130-016-A16-04-05 | 4  | 16      | AC..0602.. | 40       |
| M5130-018-A16-02-09 | 2  | 18      | BC..0903.. | 20       |
| M5130-018-A16-03-05 | 3  | 18      | AC..0602.. | 30       |
| M5130-020-A20-02-09 | 2  | 20      | BC..0903.. | 20       |
| M5130-020-A20-03-09 | 3  | 20      | BC..0903.. | 30       |
| M5130-020-A20-04-05 | 4  | 20      | AC..0602.. | 40       |
| M5130-020-A20-05-05 | 5  | 20      | AC..0602.. | 50       |
| M5130-022-A20-02-12 | 2  | 22      | BC..1204.. | 20       |
| M5130-022-A20-03-09 | 3  | 22      | BC..0903.. | 30       |
| M5130-022-A20-04-05 | 4  | 22      | AC..0602.. | 40       |
| M5130-025-A25-02-12 | 2  | 25      | BC..1204.. | 20       |
| M5130-025-A25-02-15 | 2  | 25      | BC..1605.. | 20       |
| M5130-025-A25-03-09 | 3  | 25      | BC..0903.. | 30       |
| M5130-025-A25-03-12 | 3  | 25      | BC..1204.. | 30       |
| M5130-025-A25-04-09 | 4  | 25      | BC..0903.. | 40       |
| M5130-025-A25-05-05 | 5  | 25      | AC..0602.. | 50       |
| M5130-025-A25-07-05 | 7  | 25      | AC..0602.. | 70       |
| M5130-028-A25-02-15 | 2  | 28      | BC..1605.. | 20       |
| M5130-032-A32-03-12 | 3  | 32      | BC..1204.. | 30       |
| M5130-032-A32-03-15 | 3  | 32      | BC..1605.. | 30       |
| M5130-032-A32-04-12 | 4  | 32      | BC..1204.. | 40       |
| M5130-035-A32-03-15 | 3  | 35      | BC..1605.. | 30       |
| M5130-040-A32-05-12 | 5  | 40      | BC..1204.. | 50       |
| M5130-040-A40-04-12 | 4  | 40      | BC..1204.. | 40       |

#### M5130-W ウェルドンタイプ

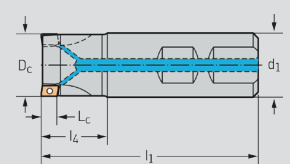

| カッターボディ型番           | 刃数 | Dc (mm) | 適合チップタイプ   | 最小チップ購入数 |
|---------------------|----|---------|------------|----------|
| M5130-010-W10-02-05 | 2  | 10      | AC..0602.. | 20       |
| M5130-010-W16-02-05 | 2  | 10      | AC..0602.. | 20       |
| M5130-012-W12-03-05 | 3  | 12      | AC..0602.. | 30       |
| M5130-012-W16-03-05 | 3  | 12      | AC..0602.. | 30       |
| M5130-016-W16-02-09 | 2  | 16      | BC..0903.. | 20       |
| M5130-016-W16-03-05 | 3  | 16      | AC..0602.. | 30       |
| M5130-016-W16-04-05 | 4  | 16      | AC..0602.. | 40       |
| M5130-020-W20-02-09 | 2  | 20      | BC..0903.. | 20       |
| M5130-020-W20-03-09 | 3  | 20      | BC..0903.. | 30       |
| M5130-020-W20-04-05 | 4  | 20      | AC..0602.. | 40       |
| M5130-020-W20-05-05 | 5  | 20      | AC..0602.. | 50       |
| M5130-025-W25-02-15 | 2  | 25      | BC..1605.. | 20       |
| M5130-025-W25-03-12 | 3  | 25      | BC..1204.. | 30       |
| M5130-025-W25-04-09 | 4  | 25      | BC..0903.. | 40       |
| M5130-025-W25-05-05 | 5  | 25      | AC..0602.. | 50       |
| M5130-025-W25-07-05 | 7  | 25      | AC..0602.. | 70       |
| M5130-032-W32-03-12 | 3  | 32      | BC..1204.. | 30       |
| M5130-032-W32-03-15 | 3  | 32      | BC..1605.. | 30       |
| M5130-032-W32-04-12 | 4  | 32      | BC..1204.. | 40       |
| M5130-032-W32-05-09 | 5  | 32      | BC..0903.. | 50       |
| M5130-040-W32-05-12 | 5  | 32      | BC..1204.. | 50       |
| M5130-040-W32-06-12 | 6  | 40      | BC..1204.. | 60       |

M5130-B ポア穴タイプ

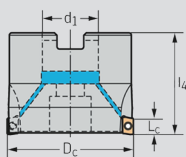
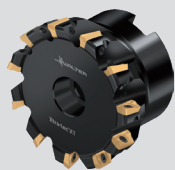

| カッターボディ型番           | 刃数 | Dc (mm) | 適合チップタイプ   | 最小チップ購入数 |
|---------------------|----|---------|------------|----------|
| M5130-032-B16-03-09 | 3  | 32      | BC..0903.. | 30       |
| M5130-032-B16-06-05 | 6  | 32      | AC..0602.. | 60       |
| M5130-032-B16-06-09 | 6  | 32      | BC..0903.. | 60       |
| M5130-032-B16-08-05 | 8  | 32      | AC..0602.. | 80       |
| M5130-040-B16-03-12 | 3  | 40      | BC..1204.. | 30       |
| M5130-040-B16-03-15 | 3  | 40      | BC..1605.. | 30       |
| M5130-040-B16-04-09 | 4  | 40      | BC..0903.. | 40       |
| M5130-040-B16-04-12 | 4  | 40      | BC..1204.. | 40       |
| M5130-040-B16-04-15 | 4  | 40      | BC..1605.. | 40       |
| M5130-040-B16-05-12 | 5  | 40      | BC..1204.. | 50       |
| M5130-040-B16-06-09 | 6  | 40      | BC..0903.. | 60       |
| M5130-040-B16-06-12 | 6  | 40      | BC..1204.. | 60       |
| M5130-040-B16-07-05 | 7  | 40      | AC..0602.. | 70       |
| M5130-040-B16-07-09 | 7  | 40      | BC..0903.. | 70       |
| M5130-040-B16-10-05 | 10 | 40      | AC..0602.. | 100      |
| M5130-042-B16-03-15 | 3  | 42      | BC..1605.. | 30       |
| M5130-050-B22-03-12 | 3  | 50      | BC..1204.. | 30       |
| M5130-050-B22-03-15 | 3  | 50      | BC..1605.. | 30       |
| M5130-050-B22-04-12 | 4  | 50      | BC..1204.. | 40       |
| M5130-050-B22-05-09 | 5  | 50      | BC..0903.. | 50       |
| M5130-050-B22-05-15 | 5  | 50      | BC..1605.. | 50       |
| M5130-050-B22-06-12 | 6  | 50      | BC..1204.. | 60       |
| M5130-050-B22-06-15 | 6  | 50      | BC..1605.. | 60       |
| M5130-050-B22-07-09 | 7  | 50      | BC..0903.. | 70       |
| M5130-050-B22-07-12 | 7  | 50      | BC..1204.. | 70       |
| M5130-050-B22-08-09 | 8  | 50      | BC..0903.. | 80       |
| M5130-050-B22-09-05 | 9  | 50      | AC..0602.. | 90       |
| M5130-050-B22-12-05 | 12 | 50      | AC..0602.. | 120      |
| M5130-054-B22-03-15 | 3  | 54      | BC..1605.. | 30       |
| M5130-063-B22-04-12 | 4  | 63      | BC..1204.. | 40       |
| M5130-063-B22-04-15 | 4  | 63      | BC..1605.. | 40       |
| M5130-063-B22-05-12 | 5  | 63      | BC..1204.. | 50       |
| M5130-063-B22-06-15 | 6  | 63      | BC..1605.. | 60       |
| M5130-063-B22-07-09 | 7  | 63      | BC..0903.. | 70       |
| M5130-063-B22-07-12 | 7  | 63      | BC..1204.. | 70       |
| M5130-063-B22-07-15 | 7  | 63      | BC..1605.. | 70       |
| M5130-063-B22-08-12 | 8  | 63      | BC..1204.. | 80       |
| M5130-063-B22-11-05 | 11 | 63      | AC..0602.. | 110      |
| M5130-063-B22-11-09 | 11 | 63      | BC..0903.. | 110      |
| M5130-063-B22-14-05 | 14 | 63      | AC..0602.. | 140      |
| M5130-063-B27-04-12 | 4  | 63      | BC..1204.. | 40       |
| M5130-063-B27-04-15 | 4  | 63      | BC..1605.. | 40       |
| M5130-063-B27-05-12 | 5  | 63      | BC..1204.. | 50       |
| M5130-063-B27-06-15 | 6  | 63      | BC..1605.. | 60       |
| M5130-063-B27-07-12 | 7  | 63      | BC..1204.. | 70       |
| M5130-063-B27-07-15 | 7  | 63      | BC..1605.. | 70       |
| M5130-063-B27-08-12 | 8  | 63      | BC..1204.. | 80       |
| M5130-066-B27-04-15 | 4  | 66      | BC..1605.. | 40       |
| M5130-080-B27-05-12 | 5  | 80      | BC..1204.. | 50       |
| M5130-080-B27-05-15 | 5  | 80      | BC..1605.. | 50       |
| M5130-080-B27-06-12 | 6  | 80      | BC..1204.. | 60       |
| M5130-080-B27-07-15 | 7  | 80      | BC..1605.. | 70       |
| M5130-080-B27-08-12 | 8  | 80      | BC..1204.. | 80       |
| M5130-080-B27-08-15 | 8  | 80      | BC..1605.. | 80       |
| M5130-080-B27-09-12 | 9  | 80      | BC..1204.. | 90       |
| M5130-085-B27-05-15 | 5  | 85      | BC..1605.. | 50       |
| M5130-100-B32-05-15 | 5  | 100     | BC..1605.. | 50       |
| M5130-100-B32-08-15 | 8  | 100     | BC..1605.. | 80       |
| M5130-125-B40-07-15 | 7  | 125     | BC..1605.. | 70       |
| M5130-125-B40-10-15 | 10 | 125     | BC..1605.. | 100      |
| M5130-160-B40-08-15 | 8  | 160     | BC..1605.. | 80       |
| M5130-160-B40-12-15 | 12 | 160     | BC..1605.. | 120      |

M5130-T スクリューフィットタイプ

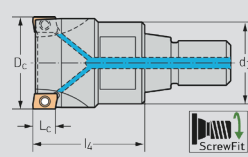
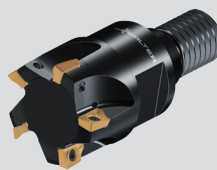

| カッターボディ型番           | 刃数 | Dc (mm) | 適合チップタイプ   | 最小チップ購入数 |
|---------------------|----|---------|------------|----------|
| M5130-010-T09-02-05 | 2  | 10      | AC..0602.. | 20       |
| M5130-012-T09-03-05 | 3  | 12      | AC..0602.. | 30       |
| M5130-016-T14-02-09 | 2  | 16      | BC..0903.. | 20       |
| M5130-016-T14-03-05 | 3  | 16      | AC..0602.. | 30       |
| M5130-016-T14-04-05 | 4  | 16      | AC..0602.. | 40       |
| M5130-020-T18-02-09 | 2  | 20      | BC..0903.. | 20       |
| M5130-020-T18-03-09 | 3  | 20      | BC..0903.. | 30       |
| M5130-020-T18-04-05 | 4  | 20      | AC..0602.. | 40       |
| M5130-020-T18-05-05 | 5  | 20      | AC..0602.. | 50       |
| M5130-025-T22-03-09 | 3  | 25      | BC..0903.. | 30       |
| M5130-025-T22-03-12 | 3  | 25      | BC..1204.. | 30       |
| M5130-025-T22-04-09 | 4  | 25      | BC..0903.. | 40       |
| M5130-025-T22-05-05 | 5  | 25      | AC..0602.. | 50       |
| M5130-025-T22-07-05 | 7  | 25      | AC..0602.. | 70       |
| M5130-032-T28-03-12 | 3  | 32      | BC..1204.. | 30       |
| M5130-032-T28-03-15 | 3  | 32      | BC..1605.. | 30       |
| M5130-032-T28-04-09 | 4  | 32      | BC..0903.. | 40       |
| M5130-032-T28-04-12 | 4  | 32      | BC..1204.. | 40       |
| M5130-032-T28-05-09 | 5  | 32      | BC..0903.. | 50       |
| M5130-032-T28-06-05 | 6  | 32      | AC..0602.. | 60       |
| M5130-032-T28-08-05 | 8  | 32      | AC..0602.. | 80       |
| M5130-040-T36-03-12 | 3  | 40      | BC..1204.. | 30       |
| M5130-040-T36-03-15 | 3  | 40      | BC..1605.. | 30       |
| M5130-040-T36-04-15 | 4  | 40      | BC..1605.. | 40       |
| M5130-040-T36-05-12 | 5  | 40      | BC..1204.. | 50       |
| M5130-040-T36-06-12 | 6  | 40      | BC..1204.. | 60       |
| M5130-040-T36-07-05 | 7  | 40      | AC..0602.. | 70       |
| M5130-040-T36-10-05 | 10 | 40      | AC..0602.. | 100      |
| M5130-050-T45-03-15 | 3  | 50      | BC..1605.. | 30       |
| M5130-050-T45-05-15 | 5  | 50      | BC..1605.. | 50       |
| M5130-050-T45-06-15 | 6  | 50      | BC..1605.. | 60       |

M5130-TC ストレートモジュラタイプ

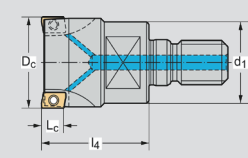

| カッターボディ型番            | 刃数 | Dc (mm) | 適合チップタイプ   | 最小チップ購入数 |
|----------------------|----|---------|------------|----------|
| M5130-010-TC06-02-05 | 2  | 10      | AC..0602.. | 20       |
| M5130-012-TC06-03-05 | 3  | 12      | AC..0602.. | 30       |
| M5130-016-TC08-02-09 | 2  | 16      | BC..0903.. | 20       |
| M5130-016-TC08-03-05 | 3  | 16      | AC..0602.. | 30       |
| M5130-016-TC08-04-05 | 4  | 16      | AC..0602.. | 40       |
| M5130-020-TC10-02-09 | 2  | 20      | BC..0903.. | 20       |
| M5130-020-TC10-03-09 | 3  | 20      | BC..0903.. | 30       |
| M5130-020-TC10-04-05 | 4  | 20      | AC..0602.. | 40       |
| M5130-020-TC10-05-05 | 5  | 20      | AC..0602.. | 50       |
| M5130-025-TC12-03-09 | 3  | 25      | BC..0903.. | 30       |
| M5130-025-TC12-03-12 | 3  | 25      | BC..1204.. | 30       |
| M5130-025-TC12-04-09 | 4  | 25      | BC..0903.. | 40       |
| M5130-025-TC12-05-05 | 5  | 25      | AC..0602.. | 50       |
| M5130-025-TC12-07-05 | 7  | 25      | AC..0602.. | 70       |
| M5130-032-TC16-03-12 | 3  | 32      | BC..1204.. | 30       |
| M5130-032-TC16-03-15 | 3  | 32      | BC..1605.. | 30       |
| M5130-032-TC16-04-09 | 4  | 32      | BC..0903.. | 40       |
| M5130-032-TC16-04-12 | 4  | 32      | BC..1204.. | 40       |
| M5130-032-TC16-05-09 | 5  | 32      | BC..0903.. | 50       |
| M5130-032-TC16-06-05 | 6  | 32      | AC..0602.. | 60       |
| M5130-032-TC16-08-05 | 8  | 32      | AC..0602.. | 80       |
| M5130-040-TC16-03-12 | 3  | 40      | BC..1204.. | 30       |
| M5130-040-TC16-03-15 | 3  | 40      | BC..1605.. | 30       |
| M5130-040-TC16-04-15 | 4  | 40      | BC..1605.. | 40       |
| M5130-040-TC16-06-12 | 6  | 40      | BC..1204.. | 60       |
| M5130-040-TC16-07-05 | 7  | 40      | AC..0602.. | 70       |
| M5130-040-TC16-10-05 | 10 | 40      | AC..0602.. | 100      |

## 肩削りカッター M5137 シリーズ

### M5137-B ボア穴タイプ

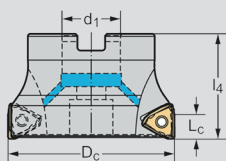
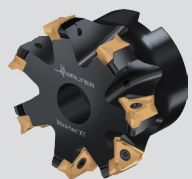

| カッターボディ型番           | 刃数 | Dc (mm) | 適合チップタイプ   | 最小チップ購入数 |
|---------------------|----|---------|------------|----------|
| M5137-040-B16-05-05 | 5  | 40      | TNMU11T304 | 50       |
| M5137-040-B16-06-05 | 6  | 40      | TNMU11T304 | 60       |
| M5137-050-B22-04-08 | 4  | 50      | TNMU1605   | 40       |
| M5137-050-B22-05-08 | 5  | 50      | TNMU1605   | 50       |
| M5137-050-B22-06-05 | 6  | 50      | TNMU11T304 | 60       |
| M5137-050-B22-08-05 | 8  | 50      | TNMU11T304 | 80       |
| M5137-063-B22-05-08 | 5  | 63      | TNMU1605   | 50       |
| M5137-063-B22-07-05 | 7  | 63      | TNMU11T304 | 70       |
| M5137-063-B22-07-08 | 7  | 63      | TNMU1605   | 70       |
| M5137-063-B22-09-05 | 9  | 63      | TNMU11T304 | 90       |
| M5137-080-B27-07-08 | 7  | 80      | TNMU1605   | 70       |
| M5137-080-B27-09-08 | 9  | 80      | TNMU1605   | 90       |
| M5137-100-B32-08-08 | 8  | 100     | TNMU1605   | 80       |
| M5137-100-B32-11-08 | 11 | 100     | TNMU1605   | 110      |

### M5137-W ウェルドンタイプ

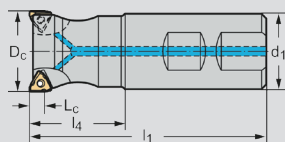

| カッターボディ型番           | 刃数 | Dc (mm) | 適合チップタイプ   | 最小チップ購入数 |
|---------------------|----|---------|------------|----------|
| M5137-025-W25-03-05 | 3  | 25      | TNMU11T304 | 30       |
| M5137-032-W32-04-05 | 4  | 32      | TNMU11T304 | 40       |
| M5137-032-W32-05-05 | 5  | 32      | TNMU11T304 | 50       |

## 倣い加工カッター M5460 シリーズ

### M5460-A 円筒 (ストレート) タイプ

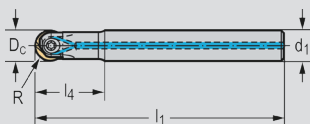

| カッターボディ型番                | 刃数 | Dc (mm) | 適合チップタイプ                      | 最小チップ購入数 |
|--------------------------|----|---------|-------------------------------|----------|
| M5460-008-A08-02-04-C    | 2  | 8       | P320 . -D08                   | 20       |
| M5460-008-A08-02-04-C-L  | 2  | 8       | P320 . -D08                   | 20       |
| M5460-008-A08-02-04-C-XL | 2  | 8       | P320 . -D08                   | 20       |
| M5460-008-A10-02-04      | 2  | 8       | P320 . -D08                   | 20       |
| M5460-010-A10-02-05-C    | 2  | 10      | P320 . -D10                   | 20       |
| M5460-010-A10-02-05-C-L  | 2  | 10      | P320 . -D10                   | 20       |
| M5460-010-A10-02-05-C-XL | 2  | 10      | P320 . -D10                   | 20       |
| M5460-010-A12-02-05      | 2  | 10      | P320 . -D10                   | 20       |
| M5460-012-A12-02-06      | 2  | 12      | P320 . -D12                   | 20       |
| M5460-012-A12-02-06-C    | 2  | 12      | P320 . -D12                   | 20       |
| M5460-012-A12-02-06-C-L  | 2  | 12      | P320 . -D12                   | 20       |
| M5460-012-A12-02-06-C-XL | 2  | 12      | P320 . -D12                   | 20       |
| M5460-016-A16-02-08      | 2  | 16      | P320 . -D16                   | 20       |
| M5460-016-A16-02-08-C    | 2  | 16      | P320 . -D16                   | 20       |
| M5460-016-A16-02-08-C-L  | 2  | 16      | P320 . -D16                   | 20       |
| M5460-016-A16-02-08-C-XL | 2  | 16      | P320 . -D16                   | 20       |
| M5460-020-A20-02-10      | 2  | 20      | P320 . -D20                   | 20       |
| M5460-020-A20-02-10-C    | 2  | 20      | P320 . -D20                   | 20       |
| M5460-020-A20-02-10-C-L  | 2  | 20      | P320 . -D20                   | 20       |
| M5460-025-A25-02-12      | 2  | 25      | P320 . -D25                   | 20       |
| M5460-025-A25-02-12-C    | 2  | 25      | P320 . -D25                   | 20       |
| M5460-025-A25-02-12-C-L  | 2  | 25      | P320 . -D25                   | 20       |
| M5460-030-A32-02-15      | 2  | 30      | P320 . -D30<br>P320 . -D31.75 | 20       |
| M5460-032-A32-02-16      | 2  | 32      | P320 . -D32                   | 20       |

### M5460-T スクリューフィットタイプ

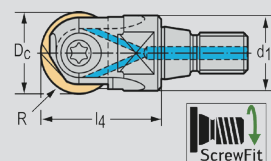

| カッターボディ型番           | 刃数 | Dc (mm) | 適合チップタイプ                      | 最小チップ購入数 |
|---------------------|----|---------|-------------------------------|----------|
| M5460-008-T09-02-04 | 2  | 8       | P320 . -D08                   | 20       |
| M5460-010-T09-02-05 | 2  | 10      | P320 . -D10                   | 20       |
| M5460-012-T09-02-06 | 2  | 12      | P320 . -D12                   | 20       |
| M5460-012-T14-02-06 | 2  | 12      | P320 . -D12                   | 20       |
| M5460-016-T14-02-08 | 2  | 16      | P320 . -D16                   | 20       |
| M5460-020-T18-02-10 | 2  | 20      | P320 . -D20                   | 20       |
| M5460-025-T22-02-12 | 2  | 25      | P320 . -D25                   | 20       |
| M5460-030-T28-02-15 | 2  | 30      | P320 . -D30<br>P320 . -D31.75 | 20       |
| M5460-032-T28-02-16 | 2  | 32      | P320 . -D32                   | 20       |

### M5460-TC ストレートモジュラタイプ

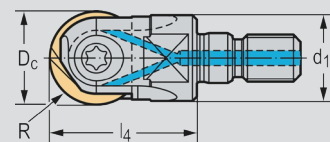

| カッターボディ型番            | 刃数 | Dc (mm) | 適合チップタイプ                       | 最小チップ購入数 |
|----------------------|----|---------|--------------------------------|----------|
| M5460-008-TC06-02-04 | 2  | 8       | P320 . -D08                    | 20       |
| M5460-010-TC06-02-05 | 2  | 10      | P320 . -D10                    | 20       |
| M5460-012-TC06-02-06 | 2  | 12      | P320 . -D12                    | 20       |
| M5460-016-TC08-02-08 | 2  | 16      | P320 . -D16                    | 20       |
| M5460-020-TC10-02-10 | 2  | 20      | P320 . -D20                    | 20       |
| M5460-025-TC12-02-12 | 2  | 25      | P320 . -D25                    | 20       |
| M5460-030-TC16-02-15 | 2  | 30      | P320 . -D30;<br>P320 . -D31.75 | 20       |
| M5460-032-TC16-02-16 | 2  | 32      | P320 . -D32                    | 20       |

### M5460-W ウェルドンタイプ

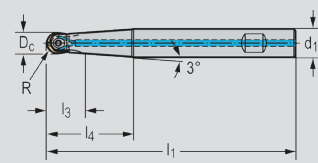

| カッターボディ型番           | 刃数 | Dc (mm) | 適合チップタイプ    | 最小チップ購入数 |
|---------------------|----|---------|-------------|----------|
| M5460-008-W12-02-04 | 2  | 8       | P320 . -D08 | 20       |
| M5460-010-W12-02-05 | 2  | 10      | P320 . -D10 | 20       |
| M5460-012-W16-02-06 | 2  | 12      | P320 . -D12 | 20       |
| M5460-016-W20-02-08 | 2  | 16      | P320 . -D16 | 20       |
| M5460-020-W25-02-10 | 2  | 20      | P320 . -D20 | 20       |
| M5460-025-W32-02-12 | 2  | 25      | P320 . -D25 | 20       |

## 丸駒カッター M5468 シリーズ

### M5468-B ボアタイプ

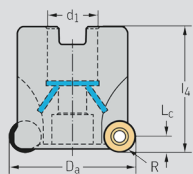

| カッターボディ型番           | 刃数 | Da (mm) | 適合チップタイプ       | 最小チップ購入数 |
|---------------------|----|---------|----------------|----------|
| M5468-040-B16-04-06 | 4  | 40      | RO..X1204M08.. | 40       |
| M5468-040-B16-05-05 | 5  | 40      | RO..X10T3M08.. | 50       |
| M5468-040-B16-05-06 | 5  | 40      | RO..X1204M08.. | 50       |
| M5468-042-B16-05-06 | 5  | 42      | RO..X1204M08.. | 50       |
| M5468-050-B22-05-06 | 5  | 50      | RO..X1204M08.. | 50       |
| M5468-050-B22-06-05 | 6  | 50      | RO..X10T3M08.. | 60       |
| M5468-050-B22-06-06 | 6  | 50      | RO..X1204M08.. | 60       |
| M5468-052-B22-04-08 | 4  | 52      | RO..X1605M08.. | 40       |
| M5468-052-B22-05-06 | 5  | 52      | RO..X1204M08.. | 50       |
| M5468-052-B22-05-08 | 5  | 52      | RO..X1605M08.. | 50       |
| M5468-052-B22-06-05 | 6  | 52      | RO..X10T3M08.. | 60       |
| M5468-052-B22-06-06 | 6  | 52      | RO..X1204M08.. | 60       |
| M5468-063-B22-04-10 | 4  | 63      | RO..X2006M08.. | 40       |
| M5468-063-B22-05-08 | 5  | 63      | RO..X1605M08.. | 50       |
| M5468-063-B22-05-10 | 5  | 63      | RO..X2006M08.. | 50       |
| M5468-063-B22-06-06 | 6  | 63      | RO..X1204M08.. | 60       |
| M5468-063-B22-06-08 | 6  | 63      | RO..X1605M08.. | 60       |
| M5468-063-B22-07-06 | 7  | 63      | RO..X1204M08.. | 70       |
| M5468-066-B27-05-08 | 5  | 66      | RO..X1605M08.. | 50       |
| M5468-066-B27-06-06 | 6  | 66      | RO..X1204M08.. | 60       |
| M5468-066-B27-06-08 | 6  | 66      | RO..X1605M08.. | 60       |
| M5468-066-B27-07-06 | 7  | 66      | RO..X1204M08.. | 70       |
| M5468-080-B27-05-10 | 5  | 80      | RO..X2006M08.. | 50       |
| M5468-080-B27-06-08 | 6  | 80      | RO..X1605M08.. | 60       |
| M5468-080-B27-06-10 | 6  | 80      | RO..X2006M08.. | 60       |
| M5468-080-B27-07-06 | 7  | 80      | RO..X1204M08.. | 70       |
| M5468-080-B27-07-08 | 7  | 80      | RO..X1605M08.. | 70       |
| M5468-080-B27-08-06 | 8  | 80      | RO..X1204M08.. | 80       |
| M5468-100-B32-06-10 | 6  | 100     | RO..X2006M08.. | 60       |
| M5468-100-B32-07-08 | 7  | 100     | RO..X1605M08.. | 70       |
| M5468-100-B32-07-10 | 7  | 100     | RO..X2006M08.. | 70       |
| M5468-100-B32-08-06 | 8  | 100     | RO..X1204M08.. | 80       |
| M5468-125-B40-07-10 | 7  | 125     | RO..X2006M08.. | 70       |
| M5468-125-B40-08-08 | 8  | 125     | RO..X1605M08.. | 80       |
| M5468-125-B40-08-10 | 8  | 125     | RO..X2006M08.. | 80       |
| M5468-160-B40-08-10 | 8  | 160     | RO..X2006M08.. | 80       |
| M5468-160-B40-10-10 | 10 | 160     | RO..X2006M08.. | 100      |

### M5468-W ウェルドタイプ

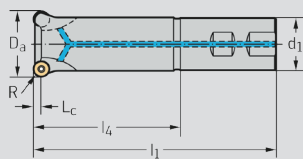

| カッターボディ型番              | 刃数 | Da (mm) | 適合チップタイプ       | 最小チップ購入数 |
|------------------------|----|---------|----------------|----------|
| M5468-010-W10-02-02.5  | 2  | 10      | RD..X0501M0..  | 20       |
| M5468-012-W12-03-02.5  | 3  | 12      | RD..X0501M0..  | 30       |
| M5468-015-W16-03-03.5  | 3  | 15      | RD..X07T1M0..  | 30       |
| M5468-016-W16-02-04    | 2  | 16      | RO..X0803M04.. | 20       |
| M5468-016-W16-02-04-XL | 2  | 16      | RO..X0803M04.. | 20       |
| M5468-020-W20-02-05    | 2  | 20      | RO..X10T3M08.. | 20       |
| M5468-020-W20-02-05-XL | 2  | 20      | RO..X10T3M08.. | 20       |
| M5468-024-W25-02-06    | 2  | 24      | RO..X1204M08.. | 20       |
| M5468-024-W25-02-06-XL | 2  | 24      | RO..X1204M08.. | 20       |
| M5468-025-W25-03-04    | 3  | 25      | RO..X0803M04.. | 30       |
| M5468-032-W32-02-08    | 2  | 32      | RO..X1605M08.. | 20       |
| M5468-032-W32-02-08-XL | 2  | 32      | RO..X1605M08.. | 20       |
| M5468-032-W32-04-05    | 4  | 32      | RO..X10T3M08.. | 40       |
| M5468-040-W40-02-10    | 2  | 40      | RO..X2006M08.. | 20       |
| M5468-040-W40-04-06-XL | 4  | 40      | RO..X1204M08.. | 40       |

### M5468-T スクリューフィットタイプ

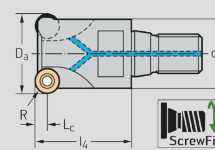

| カッターボディ型番             | 刃数 | Da (mm) | 適合チップタイプ       | 最小チップ購入数 |
|-----------------------|----|---------|----------------|----------|
| M5468-010-T09-02-02.5 | 2  | 10      | RD..X0501M0..  | 20       |
| M5468-012-T09-03-02.5 | 3  | 12      | RD..X0501M0..  | 30       |
| M5468-015-T14-03-03.5 | 3  | 15      | RD..X07T1M0..  | 30       |
| M5468-016-T14-02-04   | 2  | 16      | RO..X0803M04.. | 20       |
| M5468-016-T14-04-02.5 | 4  | 16      | RD..X0501M0..  | 40       |
| M5468-020-T18-02-05   | 2  | 20      | RO..X10T3M08.. | 20       |
| M5468-020-T18-04-03.5 | 4  | 20      | RD..X07T1M0..  | 40       |
| M5468-020-T18-05-02.5 | 5  | 20      | RD..X0501M0..  | 50       |
| M5468-024-T22-02-06   | 2  | 24      | RO..X1204M08.. | 20       |
| M5468-025-T22-03-04   | 3  | 25      | RO..X0803M04.. | 30       |
| M5468-025-T22-03-05   | 3  | 25      | RO..X10T3M08.. | 30       |
| M5468-025-T22-05-03.5 | 5  | 25      | RD..X07T1M0..  | 50       |
| M5468-030-T28-04-05   | 4  | 30      | RO..X10T3M08.. | 40       |
| M5468-030-T28-06-03.5 | 6  | 30      | RD..X07T1M0..  | 60       |
| M5468-032-T28-02-08   | 2  | 32      | RO..X1605M08.. | 20       |
| M5468-032-T28-03-06   | 3  | 32      | RO..X1204M08.. | 30       |
| M5468-032-T28-04-05   | 4  | 32      | RO..X10T3M08.. | 40       |
| M5468-032-T28-05-04   | 5  | 32      | RO..X0803M04.. | 50       |
| M5468-035-T28-05-05   | 5  | 35      | RO..X10T3M08.. | 50       |
| M5468-040-T36-02-10   | 2  | 40      | RO..X2006M08.. | 20       |
| M5468-040-T36-05-05   | 5  | 40      | RO..X10T3M08.. | 50       |
| M5468-040-T36-05-06   | 5  | 40      | RO..X1204M08.. | 50       |
| M5468-042-T36-05-06   | 5  | 42      | RO..X1204M08.. | 50       |

### M5468-TC ストレートモジュラタイプ

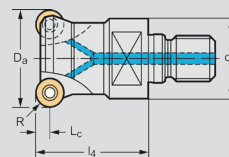

| カッターボディ型番              | 刃数 | Da (mm) | 適合チップタイプ       | 最小チップ購入数 |
|------------------------|----|---------|----------------|----------|
| M5468-010-TC06-02-02.5 | 2  | 10      | RD..X0501M0..  | 20       |
| M5468-012-TC06-03-02.5 | 3  | 12      | RD..X0501M0..  | 30       |
| M5468-015-TC08-03-03.5 | 3  | 15      | RD..X07T1M0..  | 30       |
| M5468-016-TC08-02-04   | 2  | 16      | RO..X0803M04.. | 20       |
| M5468-016-TC08-04-02.5 | 4  | 16      | RD..X0501M0..  | 40       |
| M5468-020-TC10-02-05   | 2  | 20      | RO..X10T3M08.. | 20       |
| M5468-020-TC10-04-03.5 | 4  | 20      | RD..X07T1M0..  | 40       |
| M5468-020-TC10-05-02.5 | 5  | 20      | RD..X0501M0..  | 50       |
| M5468-024-TC12-02-06   | 2  | 24      | RO..X1204M08.. | 20       |
| M5468-025-TC12-03-04   | 3  | 25      | RO..X0803M04.. | 30       |
| M5468-025-TC12-03-05   | 3  | 25      | RO..X10T3M08.. | 30       |
| M5468-025-TC12-05-03.5 | 5  | 25      | RD..X07T1M0..  | 50       |
| M5468-030-TC16-04-05   | 4  | 30      | RO..X10T3M08.. | 40       |
| M5468-030-TC16-06-03.5 | 6  | 30      | RD..X07T1M0..  | 60       |
| M5468-032-TC16-02-08   | 2  | 32      | RO..X1605M08.. | 20       |
| M5468-032-TC16-03-06   | 3  | 32      | RO..X1204M08.. | 30       |
| M5468-032-TC16-04-05   | 4  | 32      | RO..X10T3M08.. | 40       |
| M5468-032-TC16-05-04   | 5  | 32      | RO..X0803M04.. | 50       |
| M5468-035-TC16-05-05   | 5  | 35      | RO..X10T3M08.. | 50       |
| M5468-040-TC16-02-10   | 2  | 40      | RO..X2006M08.. | 20       |
| M5468-040-TC16-05-05   | 5  | 40      | RO..X10T3M08.. | 50       |
| M5468-040-TC16-05-06   | 5  | 40      | RO..X1204M08.. | 50       |
| M5468-042-TC16-05-06   | 5  | 42      | RO..X1204M08.. | 50       |

# Xtra-tec® XT ミーリングカッター プロモーション専用注文書

注文日： \_\_\_\_\_ 年 \_\_\_\_ 月 \_\_\_\_ 日

御社名： \_\_\_\_\_

ご担当者様名： \_\_\_\_\_ 貴社注文番号： \_\_\_\_\_

|   | カッターボディ型番 | 数量 | チップ型番 | 数量 | 単価 | 金額 |
|---|-----------|----|-------|----|----|----|
| 1 |           |    |       |    |    |    |
| 2 |           |    |       |    |    |    |
| 3 |           |    |       |    |    |    |

## エンドユーザー様情報

〒 \_\_\_\_\_

会社名： \_\_\_\_\_ 住所： \_\_\_\_\_

部署： \_\_\_\_\_ 役職： \_\_\_\_\_ ご担当者名： \_\_\_\_\_

TEL: \_\_\_\_\_ FAX: \_\_\_\_\_ E MAIL: \_\_\_\_\_

## 専用注文書 FAX 宛先：052-583-6105 ワルタージャパン株式会社

### プロモーションの注意事項：

プロモーション期間は2024年3月4日から2024年6月13日です。  
通常の注文と区別するため、こちらの専用注文書をご使用いただくか、通常の注文書にプロモーション発注である旨を明記ください。  
通常の配送より日数を要する場合がございます。  
本プロモーションで発注した製品のキャンセルおよび返品はいたしかねます。  
各製品のプロモーション用在庫がなくなり次第、終了となります。  
本プロモーションは予告なく変更、終了する場合がございます。あらかじめご了承ください。

本プロモーションに関するお問い合わせ・ご相談

ワルタージャパン株式会社

〒452-0002

愛知県名古屋市中村区名駅二丁目45番7号

松岡ビル11F

TEL 052-533-6135 FAX 052-583-6105

販売店：